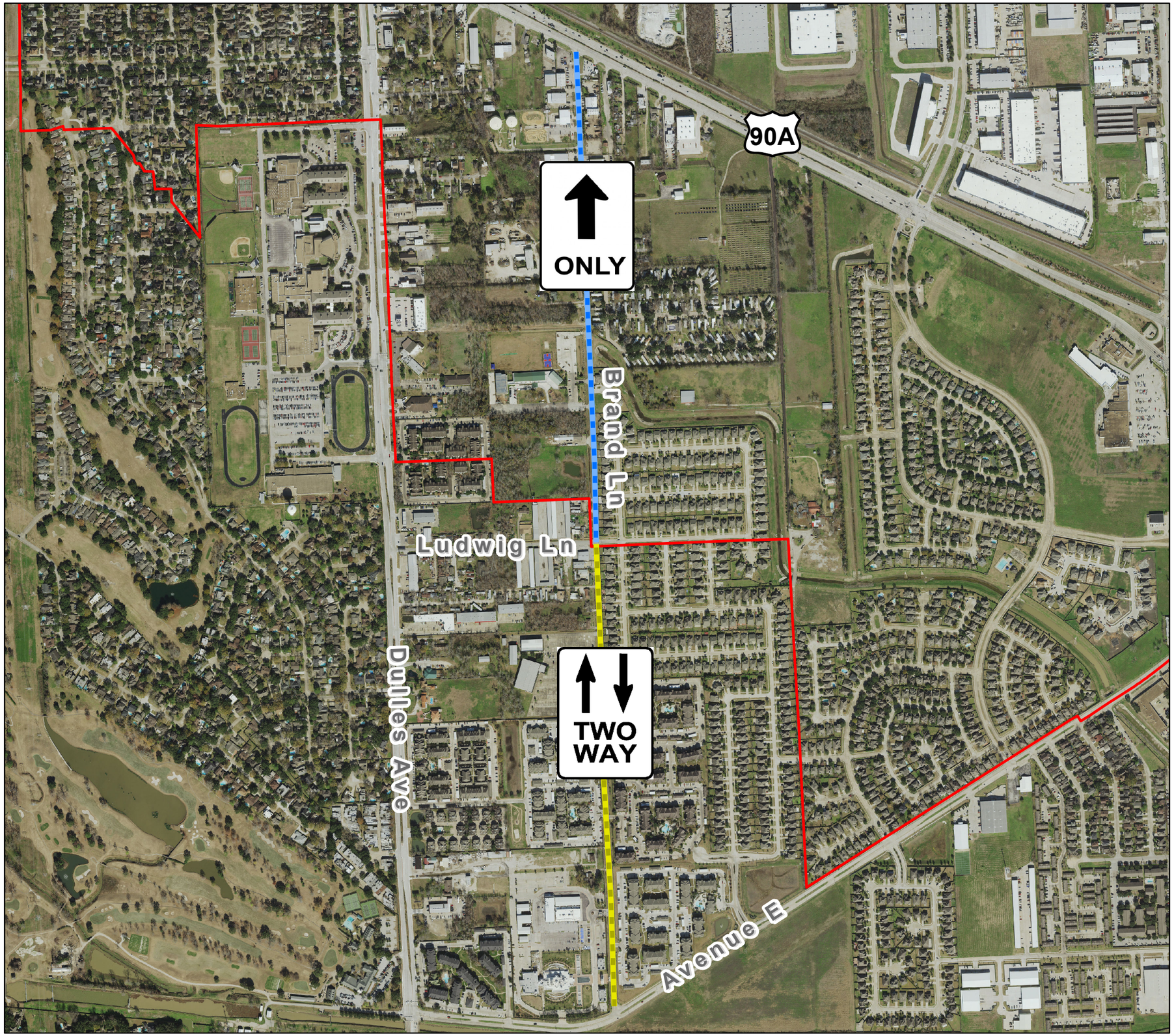

Brand Lane Construction

City of Stafford

Fort Bend County

**** One-Way Northbound**
From Ludwig Ln. to U.S. 90A**

****Beginning 12/7/2015**
Two-Way Traffic
From Avenue E to Ludwig Ln.**

Brand Lane From Ludwig to US 90A
Stafford, Texas:
Call 281-261-3921
to Report Traffic Issues

Brand Lane From Avenue E to Ludwig
Fort Bend County:
Call 281-633-7514
to Report Traffic Issues

0 350 700 1,400 Feet

1 inch = 700 feet

N

Stafford Public Works
Maps and GIS